

COPY

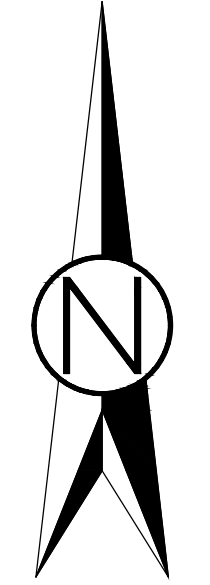

SCALE: 1" = 50'
0 25 50

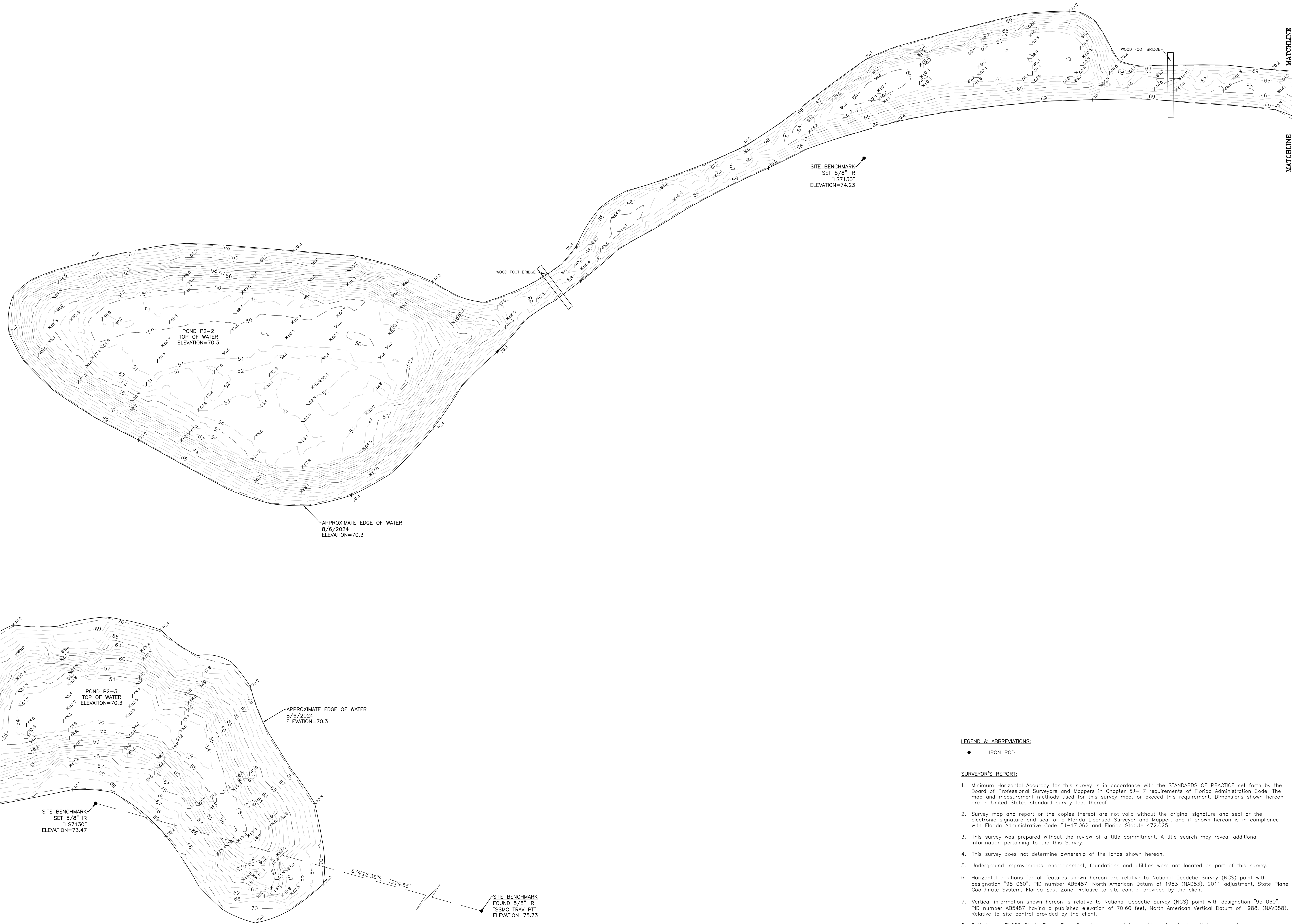

LEGEND & ABBREVIATIONS:

- = IRON ROD

SURVEYOR'S REPORT:

1. Minimum Horizontal Accuracy for this survey is in accordance with the STANDARDS OF PRACTICE set forth by the Board of Professional Surveyors and Mappers in Chapter 5J-17 requirements of Florida Administration Code. The map and measurement methods used for this survey meet or exceed this requirement. Dimensions shown hereon are in United States standard survey feet thereof.
2. Survey map and report or the copies thereof are not valid without the original signature and seal or the electronic signature and seal of a Florida Licensed Surveyor and Mapper, and if shown hereon is in compliance with Florida Administrative Code 5J-17.062 and Florida Statute 472.025.
3. This survey was prepared without the review of a title commitment. A title search may reveal additional information pertaining to the this Survey.
4. This survey does not determine ownership of the lands shown hereon.
5. Underground improvements, encroachment, foundations and utilities were not located as part of this survey.
6. Horizontal positions for all features shown hereon are relative to National Geodetic Survey (NGS) point with designation "95 060", PID number AB5487, North American Datum of 1983 (NAD83), 2011 adjustment, State Plane Coordinate System, Florida East Zone. Relative to site control provided by the client.
7. Vertical information shown hereon is relative to National Geodetic Survey (NGS) point with designation "95 060", PID number AB5487 having a published elevation of 70.60 feet, North American Vertical Datum of 1988, (NAVD88). Relative to site control provided by the client.
8. Bathylotter BL200 Single Beam Echo Sounder was used to provide water depths within the ponds.

RESERVE GEOSPATIAL
Certification of Authorization Number: 0576
info@reservegeospatial.com
221 E. Greenwood Drive
Gainesville, Florida 32608

DATE:	
REGION:	

CERTIFIED TO:
PEGASUS ENGINEERING, LLC

TOPOGRAPHIC SURVEY
HARMONY P2-2 & P2-3
SCHOOLHOUSE ROAD, HARMONY, FLORIDA 34773

SITE: 24035
DRAWING: HARMONY P2-2_P2-3
SECTION: 18-26S-32E
DATE: 08/19/2024
SCALE: 1" = 50' DRAWN BY: JRH

SHEET
1 OF 1

Jesse Hodson, PSM
Florida License Number: 7474